

List of objects proposed for protection under Part 6 of the Tribunals, Courts and Enforcement Act 2007 (protection of cultural objects on loan).

The following works are proposed to be covered by Immunity from Seizure - from the collection **Mathaf: Arab Museum of Modern Art, Doha.**

A Century of the Artist's Studio 1920-2020

Whitechapel Gallery,

16 February 2022 – 29 May 2022

Gallery 1, 8 and 9

Mathaf: Arab Museum of Modern Art

Education City, Qatar Foundation

Doha, Qatar <https://www.mathaf.org.qa/en/>

Whitechapel Gallery

77-82 Whitechapel High Street London E1 7QX

United Kingdom

T: +44 (0) 20 7522 7888

whitechapelgallery.org

A Century of the Artist's Studio, Whitechapel Gallery, London, 16 February 2022 – 29 May 2022. List of objects proposed for protection under Part 6 of the Tribunals, Courts and Enforcement Act 2007 (protection of cultural objects on loan).

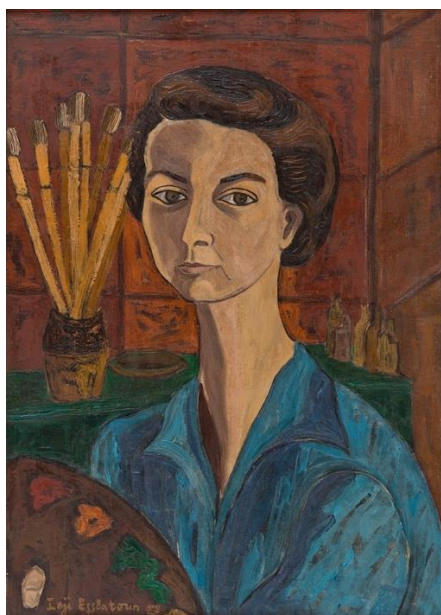

Inji Efflatoun
1924 - 1989
Cairo, Egypt

Portrait of Inji Efflatoun

1958

Oil on canvas

71 x 50 cm

Signed 'Inji Efflatoun' on lower left hand corner

Lender: Mathaf: Arab Museum of Modern Art, Doha

Inventory number: MAT.2013.16.74

Image: Courtesy Mathaf: Arab Museum of Modern Art <https://www.mathaf.org.qa/en/>

Acquired from Mr. Hassan Mahmoud Jalal-el-Deen-Hassan, who inherited these works from his aunt and artist Inji Efflatoun and his aunt Mrs. Jolbari Hassan Aflatoun. QM acquired the works from Gallery Misr 11th July 2013.

Literature:

LaDuke, Betty. 'Egyptian Painter Inji Efflatoun: The Merging of Art, Feminism, and Politics'. NWSA Journal 1, no. 3 (1989): 474–85. <http://www.jstor.org/stable/4315927>, p.479.

LaDuke, Betty. "Inji Efflatoun Art, Feminism, and Politics in Egypt." *Art Education* 45, no. 2 (1992): 33–41. <https://doi.org/10.2307/3193323>, p.34.

Exhibition:

FOCUS: Works From the Mathaf Collection, Mathaf: Arab Museum of Modern Art, Doha, Qatar, 11 October 2015 – 14 February 2016.

FOCUS vol.2: Works From the Mathaf Collection, Mathaf: Arab Museum of Modern Art, Doha, Qatar, 10 March – 4 September 2016.

A Century of the Artist's Studio, Whitechapel Gallery, London, 16 February 2022 – 29 May 2022. [List of objects proposed for protection under Part 6 of the Tribunals, Courts and Enforcement Act 2007 \(protection of cultural objects on loan\).](#)

Catalogue: None available

Brief description: Oil painting of half-portrait of female figure holding a painter's palette in front of a dark red background with a cup of painter's brushes on the left-hand side.

Ownership between 1933-1945: Not applicable

A Century of the Artist's Studio, Whitechapel Gallery, London, 16 February 2022 – 29 May 2022. List of objects proposed for protection under Part 6 of the Tribunals, Courts and Enforcement Act 2007 (protection of cultural objects on loan).